Property Report

- **This information has been computer generated from Tasman District Council records and has not been reviewed by Tasman District Council. It is provided for information only and while Tasman District Council takes all due care, it does not guarantee the accuracy or completeness of this information. It is not a Land Information Memorandum or property file and cannot be relied upon as such.**
- The use of this tool is subject to our Terms of Use.
- This Property Report has been produced at the issued date and is valid only as a statement of Council's information at that date.
- A valuation assessment can consist of multiple land parcels. The information in this report covers the entire valuation assessment. If you are only interested in part of the land, you must wait until the subdivision of the land is complete before we can provide information that applies only to the newly subdivided valuation assessment.
- Council records may not show illegal or unauthorised building works on the property.

Further Information

- A full Land Information Memorandum can be requested online
- We have a file of information on almost every property in the region. You can request a digital copy of the file. Our website has more information about viewing property files
- Additional spatial data is available at www.topofthesouthmaps.co.nz
- Other rules defined in the Tasman Resource Management Plan (TRMP) may also apply to this property. The TRMP is available online at www.tasman.govt.nz.

Property Summary

Property Location

Valuation	Legal Description	Address	Suburb	Area (ha)
1961068902	PT DP 958 & PT SECS 3 31 SQ 1 & PT SEC 85 WAIMEA EAST DIST BLK VII WAIMEA SD	14 Lodestone Road	Richmond	45.4734

Rating Valuation and Rates

Rating valuations are included for the current rating year. New rating valuations for the coming rating year (if different) can be viewed online via the rates search: https://tasman.govt.nz/my-property/rates/search/

Capital Value	Land Value	Improvements	Valuation Date	Annual Rates
$580000	$580000	$0	01/09/2023	$2635.07

Rates Breakdown

The Annual Rates in the table above are broken down for the current financial year as follows:

Financial Year	Rate	Units	Rate Value
2027	General Rate	580000	1286.44
2027	Uniform Annual General Charge	1	429.00
2027	WaimeaComDam-Env&ComBen-Distri	1	76.69
2027	WaimeaComDam-Enviro&ComBen-ZOB	580000	40.02
2027	Refuse/Recycling Rate	1	140.29
2027	Shared Facilities Rate	1	74.92
2027	Mapua Rehabilitation Rate	1	3.66
2027	2025 Weather Event Recovery Rate	1	123.48
2027	Museums Facilities Rate	1	74.34
2027	District Facilities Rate	1	142.53
2027	Regional River Works - Area Z	580000	77.72
2027	Stormwater UDA - Part	263000	147.28
2027	StormwaterGeneralDrainage-Part	317000	18.70

Water Meter Information

No Information available

Services

This property is serviced under the following water, sewerage, and stormwater schemes.

Scheme or Supply	Service Provided
Stormwater UDA - Part	Stormwater

Wheelie Bins

No wheelie bin has been issued to this property.

Air Shed

This property does not sit within a controlled Air Shed.

Planning Zones

The following Planning Zones pertain to this property. Please refer to the Tasman Resource Management Plan or contact a Duty Planner for detailed information about what activities can take place in a zone.

Zone	Zone Description
Rural 2	The Rural 2 Zone covers land areas which have varying productive value and less versatile soils. The land in Rural 2 is more extensively farmed and zone subdivision and development rules primarily protect this capacity on a long-term basis.
Recreation	The Recreation Zone is for land and buildings associated with community recreational opportunities.
Residential	The Residential Zone primarily provides for residential dwellings. Small-scale home businesses, community activities and facilities may also be appropriate where they are compatible with the residential environment

Consents, Permits and Licences

Building Consents

Please note that if a Code Compliance Certificate has not been issued, it is strongly advised that the process is completed in order to confirm that the work is in compliance with the Building Code.

Application Date	BC Number	Proposal	Status	Issue Date
06/04/1999	990411	To install 15m freestanding tower	Code Compliance Certificate Issued	24/12/1999

Compliance Schedule

No Compliance Schedule records are available for this property.

Building Permits

No historical building permits have been found for this property.

Swimming Pools

No Swimming Pool records have been found for this property.

Resource Consents

The following Resource Consents are noted against the property. Consents for water, discharges or coastal permits must be transferred to the person undertaking the activity. A fee will apply.

Application Date	RC Number	Type	Proposal	Status	Decision Date
16/01/2024	240012	Land Use	Land use consent to construct a toilet facility (community activity) in Kingsland Forest Park, in the Rural 2 Zone.	Consent Effective	22/02/2024
	NN665700	Water Take - Surface	IRRIGATION Water Management Zone:	Relinquished	14/05/1969

Planning Permits

No historical planning permits have been found for this property.

Environmental Health and Licences

No Environmental Health or Licence information has been found for this property.

Aerial Property View

Friday, 27 November 2026

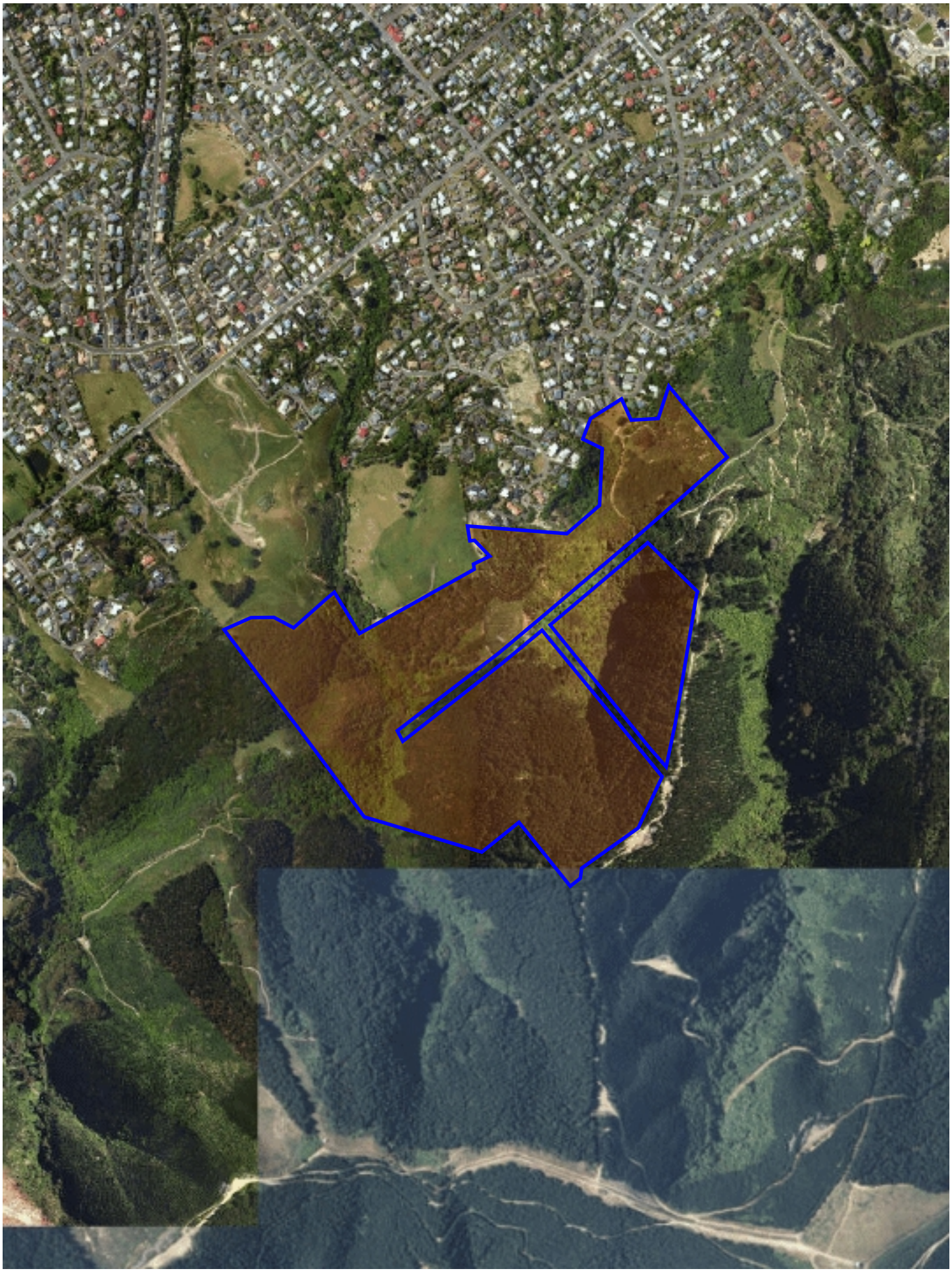

Pipes and Rubbish Collection

Friday, 27 November 2026

