Property Report

- **This information has been computer generated from Tasman District Council records and has not been reviewed by Tasman District Council. It is provided for information only and while Tasman District Council takes all due care, it does not guarantee the accuracy or completeness of this information. It is not a Land Information Memorandum or property file and cannot be relied upon as such.**
- The use of this tool is subject to our Terms of Use.
- This Property Report has been produced at the issued date and is valid only as a statement of Council's information at that date.
- A valuation assessment can consist of multiple land parcels. The information in this report covers the entire valuation assessment. If you are only interested in part of the land, you must wait until the subdivision of the land is complete before we can provide information that applies only to the newly subdivided valuation assessment.
- Council records may not show illegal or unauthorised building works on the property.

Further Information

- A full Land Information Memorandum can be requested online
- We have a file of information on almost every property in the region. You can request a digital copy of the file. Our website has more information about viewing property files
- Additional spatial data is available at www.topofthesouthmaps.co.nz
- Other rules defined in the Tasman Resource Management Plan (TRMP) may also apply to this property. The TRMP is available online at www.tasman.govt.nz.

Property Summary

Tuesday, 24 November

Property Location

Valuation	Legal Description	Address	Suburb	Area (ha)
1958019601	LOT 2 DP 16481	6A Herbert Street	Richmond	0.0500

Rating Valuation and Rates

Rating valuations are included for the current rating year. New rating valuations for the coming rating year (if different) can be viewed online via the rates search: https://tasman.govt.nz/my-property/rates/search/

Capital Value	Land Value	Improvements	Valuation Date	Annual Rates
$590000	$365000	$225000	01/09/2023	$4679.53

Rates Breakdown

The Annual Rates in the table above are broken down for the current financial year as follows:

Financial Year	Rate	Units	Rate Value
2027	General Rate	590000	1308.62
2027	Uniform Annual General Charge	1	429.00
2027	Wastewater - 1st Pan	1	1280.50
2027	WaimeaComDam-Env&ComBen-Distri	1	76.69
2027	WaimeaComDam-Enviro&ComBen-ZOB	590000	40.71
2027	Refuse/Recycling Rate	1	140.29
2027	Shared Facilities Rate	1	74.92
2027	Mapua Rehabilitation Rate	1	3.66
2027	2025 Weather Event Recovery Rate	1	123.48
2027	Museums Facilities Rate	1	74.34
2027	District Facilities Rate	1	142.53
2027	Urban Wat.Supply- Serv Chge	1	605.48
2027	Regional River Works - Area Z	365000	48.91
2027	Stormwater UDA	590000	330.40

Water Meter Information

Water ID	Meter Reader Note	Meter Id	Last year units
W43610		17CM229953	44

Services

This property is serviced under the following water, sewerage, and stormwater schemes.

Scheme or Supply	Service Provided
Stormwater UDA	Stormwater
Tasman Waste Water	Wastewater
Urban Water Supply	Water Supply

Wheelie Bins

This property has had the following wheelie bin(s) delivered.

Bin Size	Serial Number	Delivered on	Delivered to
Single 240	2412598	08/06/2015	6A Herbert Street, Richmond

Air Shed

This property sits within a controlled Air Shed.

Air Shed	Air Shed Regulations
Richmond Air Shed	After a house in Richmond changes ownership, an existing non-compliant wood burner cannot be used. It may be replaced with either a clean heat system or an approved clean air wood burner. New houses, or existing houses without an existing wood burner or open fire, can only install clean heat systems - no wood burners at all.

Planning Zones

The following Planning Zones pertain to this property. Please refer to the Tasman Resource Management Plan or contact a Duty Planner for detailed information about what activities can take place in a zone.

Zone	Zone Description
Residential	The Residential Zone primarily provides for residential dwellings. Small-scale home businesses, community activities and facilities may also be appropriate where they are compatible with the residential environment

Consents, Permits and Licences

Building Consents

Please note that if a Code Compliance Certificate has not been issued, it is strongly advised that the process is completed in order to confirm that the work is in compliance with the Building Code.

Application Date	BC Number	Proposal	Status	Issue Date
22/02/1994	940234	To build new 2 bedroom dwelling	2nd Code Compliance Cert	12/02/1999

Compliance Schedule

No Compliance Schedule records are available for this property.

Building Permits

No historical building permits have been found for this property.

Swimming Pools

No Swimming Pool records have been found for this property.

Resource Consents

No Resource Consent records are on record for this property.

Planning Permits

No historical planning permits have been found for this property.

Environmental Health and Licences

No Environmental Health or Licence information has been found for this property.

Aerial Property View

Tuesday, 24 November 2026

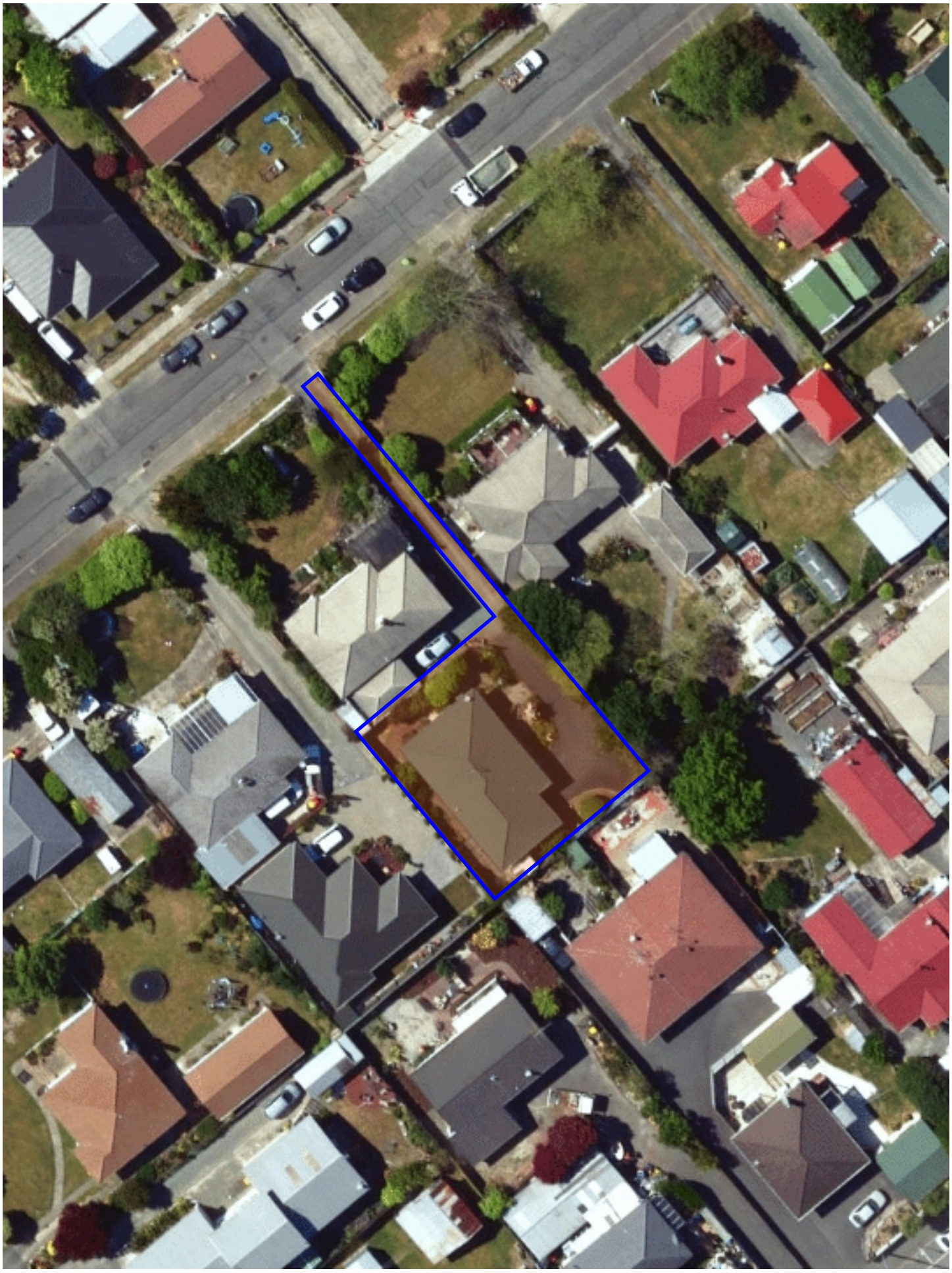

Pipes and Rubbish Collection

Tuesday, 24 November 2026

