Property Report

- **This information has been computer generated from Tasman District Council records and has not been reviewed by Tasman District Council. It is provided for information only and while Tasman District Council takes all due care, it does not guarantee the accuracy or completeness of this information. It is not a Land Information Memorandum or property file and cannot be relied upon as such.**
- The use of this tool is subject to our Terms of Use.
- This Property Report has been produced at the issued date and is valid only as a statement of Council's information at that date.
- A valuation assessment can consist of multiple land parcels. The information in this report covers the entire valuation assessment. If you are only interested in part of the land, you must wait until the subdivision of the land is complete before we can provide information that applies only to the newly subdivided valuation assessment.
- Council records may not show illegal or unauthorised building works on the property.

Further Information

- A full Land Information Memorandum can be requested online
- We have a file of information on almost every property in the region. You can request a digital copy of the file. Our website has more information about viewing property files
- Additional spatial data is available at www.topofthesouthmaps.co.nz
- Other rules defined in the Tasman Resource Management Plan (TRMP) may also apply to this property. The TRMP is available online at www.tasman.govt.nz.

Property Summary

Friday, 27 November

Property Location

Valuation	Legal Description	Address	Suburb	Area (ha)
1928086207	LOT 3 DP 439005	94 Aporo Road	Ruby Bay-Tasman	0.6304

Rating Valuation and Rates

Rating valuations are included for the current rating year. New rating valuations for the coming rating year (if different) can be viewed online via the rates search: https://tasman.govt.nz/my-property/rates/search/

Capital Value	Land Value	Improvements	Valuation Date	Annual Rates
$1400000	$1400000	$0	01/09/2023	$4536.91

Rates Breakdown

The Annual Rates in the table above are broken down for the current financial year as follows:

Financial Year	Rate	Units	Rate Value
2027	General Rate	1400000	3105.20
2027	Uniform Annual General Charge	1	429.00
2027	WaimeaComDam-Env&ComBen-Distri	1	76.69
2027	WaimeaComDam-Enviro&ComBen-ZOB	1400000	96.60
2027	Refuse/Recycling Rate	1	140.29
2027	Shared Facilities Rate	1	74.92
2027	Mapua Rehabilitation Rate	1	3.66
2027	2025 Weather Event Recovery Rate	1	123.48
2027	Museums Facilities Rate	1	74.34
2027	District Facilities Rate	1	142.53
2027	Regional River Works - Area Z	1400000	187.60
2027	Stormwater: General Drainage	1400000	82.60

Water Meter Information

No Information available

Services

No Services are available for this property

Wheelie Bins

No wheelie bin has been issued to this property.

Air Shed

This property does not sit within a controlled Air Shed.

Planning Zones

The following Planning Zones pertain to this property. Please refer to the Tasman Resource Management Plan or

contact a Duty Planner for detailed information about what activities can take place in a zone.

Zone	Zone Description
Rural 3	The Rural 3 Zone covers a specific part of the Coastal Tasman Area. This area contains some land of high productive value, generally the more coastal areas, as well as land of lesser productive value, generally the more inland areas. The Rural 3 Zone rules have been developed to accommodate a level of rural residential development while still protecting the most productive land.

Consents, Permits and Licences

Building Consents

No Building Consent records are available for this property

Compliance Schedule

No Compliance Schedule records are available for this property.

Building Permits

No historical building permits have been found for this property.

Swimming Pools

No Swimming Pool records have been found for this property.

Resource Consents

The following Resource Consents are noted against the property. Consents for water, discharges or coastal permits must be transferred to the person undertaking the activity. A fee will apply.

Application Date	RC Number	Type	Proposal	Status	Decision Date
03/12/2019	191335	Land Use	Land use consent to construct a dwelling within the Coastal Environment Area (CEA)and the Rural 3 Zone	Consent Effective	28/02/2020
10/08/2018	180772	Land Use	Changing of use of contaminated land	Consent Effective	24/09/2018
23/02/2018	180152	Discharge - Land	Discharge secondary treated wastewater to land within the Wastewater Management Area (Lot 3 DP 439005)	Consent Effective	29/03/2018
01/10/2008	080855	Discharge - Land	Discharge of wastewater from proposed lot 3	Cancelled	07/07/2009
01/10/2008	080860	Discharge - Land	Discharge stormwater to land where it may enter water from Lot 3 of subdivision authorised by RM080626	Consent Effective	07/07/2009

Planning Permits

No historical planning permits have been found for this property.

Environmental Health and Licences

No Environmental Health or Licence information has been found for this property.

Aerial Property View

Friday, 27 November 2026

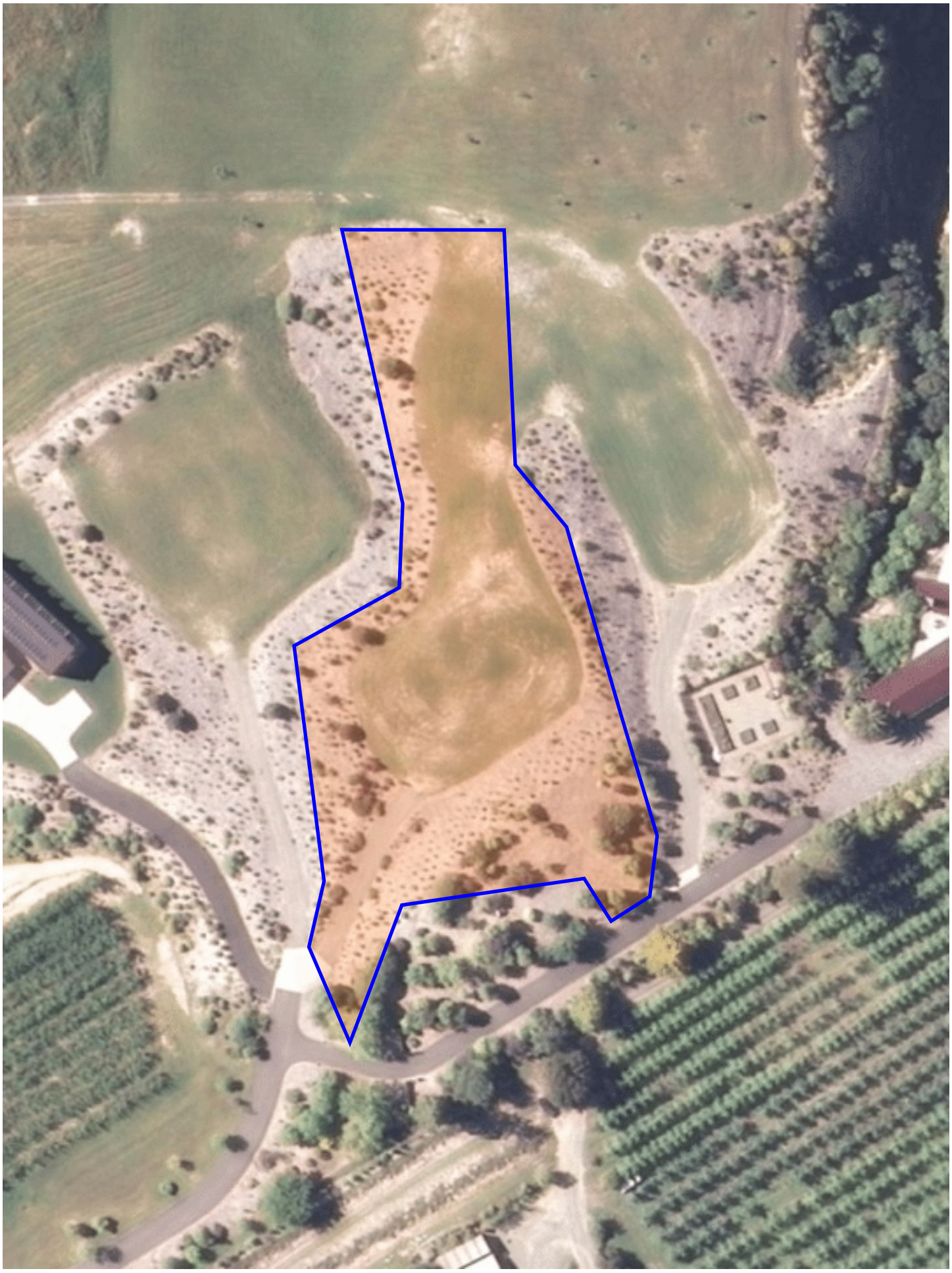

Pipes and Rubbish Collection

Friday, 27 November 2026

