# Property Report

- **This information has been computer generated from Tasman District Council records and has not been reviewed by Tasman District Council. It is provided for information only and while Tasman District Council takes all due care, it does not guarantee the accuracy or completeness of this information. It is not a Land Information Memorandum or property file and cannot be relied upon as such.**
- The use of this tool is subject to our Terms of Use.
- This Property Report has been produced at the issued date and is valid only as a statement of Council's information at that date.
- A valuation assessment can consist of multiple land parcels. The information in this report covers the entire valuation assessment. If you are only interested in part of the land, you must wait until the subdivision of the land is complete before we can provide information that applies only to the newly subdivided valuation assessment.
- Council records may not show illegal or unauthorised building works on the property.

## Further Information

- A full Land Information Memorandum can be requested online
- We have a file of information on almost every property in the region. You can request a digital copy of the file. Our website has more information about viewing property files
- Additional spatial data is available at www.topofthesouthmaps.co.nz
- Other rules defined in the Tasman Resource Management Plan (TRMP) may also apply to this property. The TRMP is available online at www.tasman.govt.nz.

# Property Summary



## Property Location

| Valuation | Legal Description | Address | Suburb | Area (ha) |
|---|---|---|---|---|
| 1928030900 | SEC 2 SO 14898 PT SECS 1 & 2 MOUTERE DIST SD | 229 Main Road Lower Moutere | Lower Moutere | 37.3755 |

## Rating Valuation and Rates

Rating valuations are included for the current rating year. New rating valuations for the coming rating year (if different) can be viewed online via the rates search: https://tasman.govt.nz/my-property/rates/search/

| Capital Value | Land Value | Improvements | Valuation Date | Annual Rates |
|---|---|---|---|---|
| $2190000 | $1560000 | $630000 | 01/09/2023 | $6630.98 |

## Rates Breakdown

The Annual Rates in the table above are broken down for the current financial year as follows:

| Financial Year | Rate | Units | Rate Value |
|---|---|---|---|
| 2027 | General Rate | 2190000 | 4857.42 |
| 2027 | Uniform Annual General Charge | 1 | 429.00 |
| 2027 | WaimeaComDam-Env&ComBen-Distri | 1 | 76.69 |
| 2027 | Refuse/Recycling Rate | 1 | 140.29 |
| 2027 | Shared Facilities Rate | 1 | 74.92 |
| 2027 | Mapua Rehabilitation Rate | 1 | 3.66 |
| 2027 | 2025 Weather Event Recovery Rate | 1 | 123.48 |
| 2027 | Museums Facilities Rate | 1 | 74.34 |
| 2027 | District Facilities Rate | 1 | 142.53 |
| 2027 | Motueka Community Board | 1 | 16.74 |
| 2027 | Reg. River Works -Part Area Y | 1693000 | 545.15 |
| 2027 | Reg. River Works - Part Area Z | 131000 | 17.55 |
| 2027 | Stormwater: General Drainage | 2190000 | 129.21 |

## Water Meter Information

No Information available

## Services

No Services are available for this property

## Wheelie Bins

This property has had the following wheelie bin(s) delivered.

| Bin Size | Serial Number | Delivered on | Delivered to |
|---|---|---|---|
| Single 240 | 2409025 | 08/06/2015 | 229 Main Road Lower Moutere, Lower Moutere |

## Air Shed

This property does not sit within a controlled Air Shed.

## Planning Zones

The following Planning Zones pertain to this property.  Please refer to the Tasman Resource Management Plan or contact a Duty Planner for detailed information about what activities can take place in a zone.

| Zone | Zone Description |
|---|---|
| Rural 1 | The Rural 1 Zone contains the small area of the District's land which has the highest productive value.  In general, this land is suited to a wide range of uses including intensive soil-based production.  Rules for subdivision and development primarily protect the productive land value on a long-term basis. |

# Consents, Permits and Licences

## Building Consents

Please note that if a Code Compliance Certificate has not been issued, it is strongly advised that the process is completed in order to confirm that the work is in compliance with the Building Code.

| Application Date | BC Number | Proposal | Status | Issue Date |
|---|---|---|---|---|
| 28/05/2018 | 180601 | Construct new office | Code Compliance Certificate Issued | 09/03/2020 |
| 28/05/2018 | 180601P | Construct new office | RM Certificate Lifted | 28/03/2019 |
| 07/05/2001 | 010627 | To install metro heater | Code Compliance Certificate Issued | 28/06/2001 |

## Compliance Schedule

The following Compliance Schedules apply.

| Compliance Schedule Number | Street Address | Status | Expiry Date |
|---|---|---|---|
| CS0679 | 229 Main Road Lower Moutere, Lower Moute | Cancelled | |

## Building Permits

The NZ Building Act came in to force on 1 July 1992. From that date, the issue of building permits ceased and they were replaced with building consents. Under the old permit system there was no requirement for Council to keep or provide records of building work. While Council generally holds records of permits issued, often little or no information is available regarding results of building inspections. Should an evaluation of the building be required, an independent qualified person should be consulted.

| Date | Permit Number | Subject | Notes |
|---|---|---|---|
| 08/07/1989 | Z001792 | Install Wash House | |
| 18/03/1988 | F019266 | Install Warmaire space heater | |
| 10/09/1987 | F018855 | Erect new workshop (replaces old workshop) | |
| 29/10/1985 | D028559 | Erect farm office | |
| 24/06/1985 | C068956 | Erect alterations to shed | |
| 28/03/1985 | C030212 | Erect lean-to shed onto packing shed | |
| 02/04/1981 | J012334 | Car shed | |
| 28/11/1978 | I049742 | Resite Garage | |
| 19/02/1975 | C031956 | Erect new bedroom | |
| 23/05/1967 | A019567 | Erect Seasonal Workers Accomodation | |
| 21/10/1963 | A053606 | Alter Existing Verandah | |

## Swimming Pools

No Swimming Pool records have been found for this property.

## Resource Consents

The following Resource Consents are noted against the property. Consents for water, discharges or coastal permits

must be transferred to the person undertaking the activity.  A fee will apply.

| Application Date | RC Number | Type | Proposal | Status | Decision Date |
|---|---|---|---|---|---|
| 14/03/2024 | 240129 | Land Use - Disturbance | Land Disturbance consent to undertake recontouring earthworks associated with the disposal of topsoil | Decision Notified | 11/07/2024 |
| 11/03/2024 | 240130 | Land Use - Disturbance | Discharge consent to land to dispose of topsoil from subdivisions and land developments `NESCS` | Consent Effective | 11/07/2024 |
| 09/11/2018 | 181044 | Land Use | Land use consent to replace an office with an office of greater floor area (a commercial activity) on a site within the Rural 1 Zone. | Consent Effective | 17/12/2018 |
| 13/04/2011 | 110300 | Land Use - Bore | Construct 5 monitoring Bores | Consent Effective | 26/04/2011 |

## Planning Permits

No historical planning permits have  been found for this property.

## Environmental Health and Licences

The following licences pertain to this property.

| Licence Type | Business | Status | Expiry Date |
|---|---|---|---|
| NES - Freshwater Farm Plans | Chambers & Jackett Limited | NES RECORD | |

# Aerial Property View

Friday, 27 November 2026

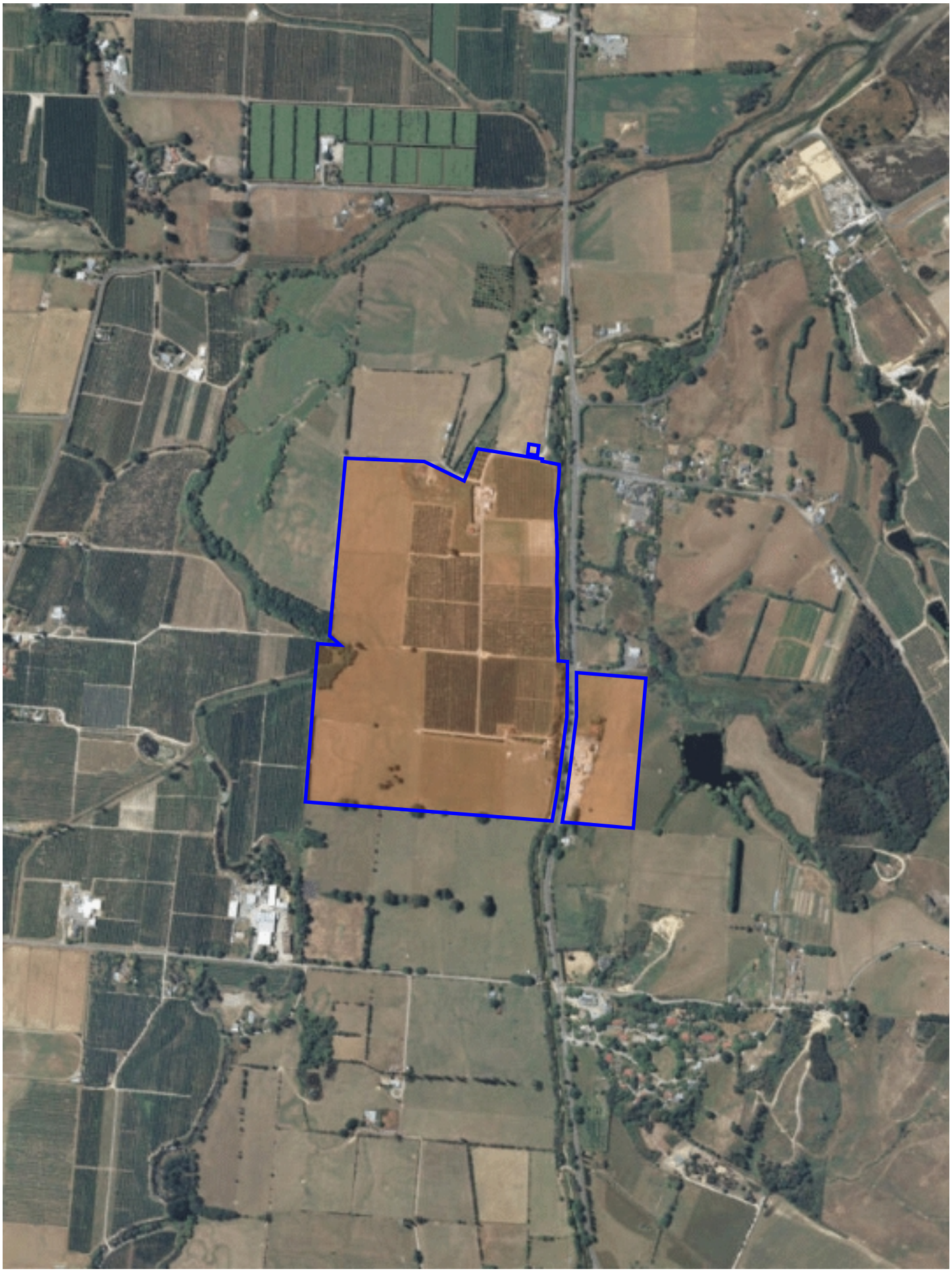

# Pipes and Rubbish Collection

Friday, 27 November 2026

