Property Report

- **This information has been computer generated from Tasman District Council records and has not been reviewed by Tasman District Council. It is provided for information only and while Tasman District Council takes all due care, it does not guarantee the accuracy or completeness of this information. It is not a Land Information Memorandum or property file and cannot be relied upon as such.**
- The use of this tool is subject to our Terms of Use.
- This Property Report has been produced at the issued date and is valid only as a statement of Council's information at that date.
- A valuation assessment can consist of multiple land parcels. The information in this report covers the entire valuation assessment. If you are only interested in part of the land, you must wait until the subdivision of the land is complete before we can provide information that applies only to the newly subdivided valuation assessment.
- Council records may not show illegal or unauthorised building works on the property.

Further Information

- A full Land Information Memorandum can be requested online
- We have a file of information on almost every property in the region. You can request a digital copy of the file. Our website has more information about viewing property files
- Additional spatial data is available at www.topofthesouthmaps.co.nz
- Other rules defined in the Tasman Resource Management Plan (TRMP) may also apply to this property. The TRMP is available online at www.tasman.govt.nz.

Property Summary

Monday, 23 November

Property Location

Valuation	Legal Description	Address	Suburb	Area (ha)
1862013909	PT LOT 1 DP 10365 BLK XV PAKAWAU SD	87 Beach Road	Collingwood	0.8801

Rating Valuation and Rates

Rating valuations are included for the current rating year. New rating valuations for the coming rating year (if different) can be viewed online via the rates search: https://tasman.govt.nz/my-property/rates/search/

Capital Value	Land Value	Improvements	Valuation Date	Annual Rates
$780000	$770000	$10000	01/09/2023	$0.00

Rates Breakdown

No Information available

Water Meter Information

No Information available

Services

No Services are available for this property

Wheelie Bins

No wheelie bin has been issued to this property.

Air Shed

This property does not sit within a controlled Air Shed.

Planning Zones

The following Planning Zones pertain to this property. Please refer to the Tasman Resource Management Plan or contact a Duty Planner for detailed information about what activities can take place in a zone.

Zone	Zone Description
Rural 2	The Rural 2 Zone covers land areas which have varying productive value and less versatile soils. The land in Rural 2 is more extensively farmed and zone subdivision and development rules primarily protect this capacity on a long-term basis.

Consents, Permits and Licences

Building Consents

No Building Consent records are available for this property

Compliance Schedule

No Compliance Schedule records are available for this property.

Building Permits

No historical building permits have been found for this property.

Swimming Pools

No Swimming Pool records have been found for this property.

Resource Consents

The following Resource Consents are noted against the property. Consents for water, discharges or coastal permits must be transferred to the person undertaking the activity. A fee will apply.

Application Date	RC Number	Type	Proposal	Status	Decision Date
	P920153	PLANNING PERMIT NON-NOTIFED	To build within 100m of coast Rural B	Consent Effective	

Planning Permits

No historical planning permits have been found for this property.

Environmental Health and Licences

No Environmental Health or Licence information has been found for this property.

Aerial Property View

Monday, 23 November 2026

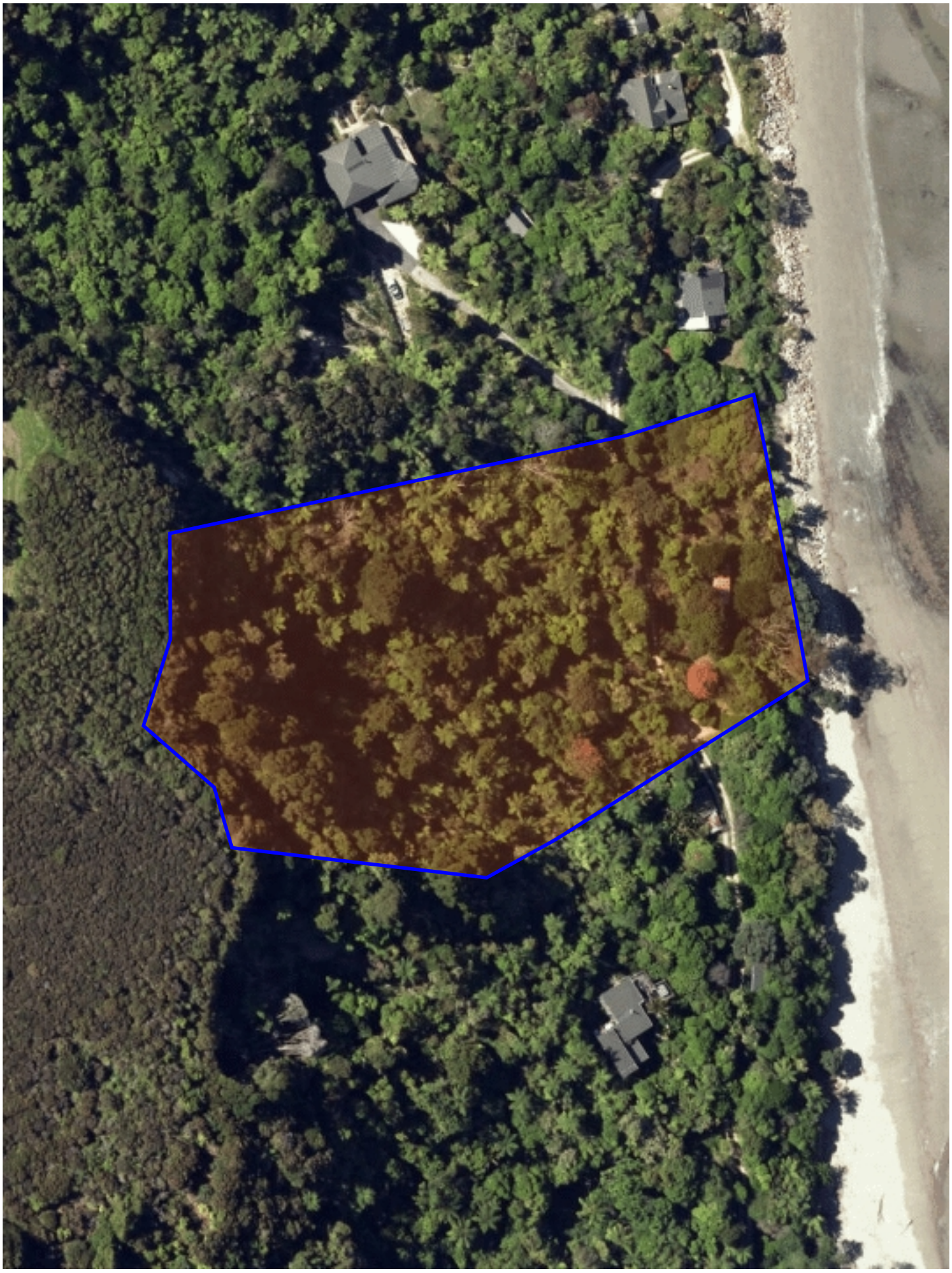

Pipes and Rubbish Collection

Monday, 23 November 2026

